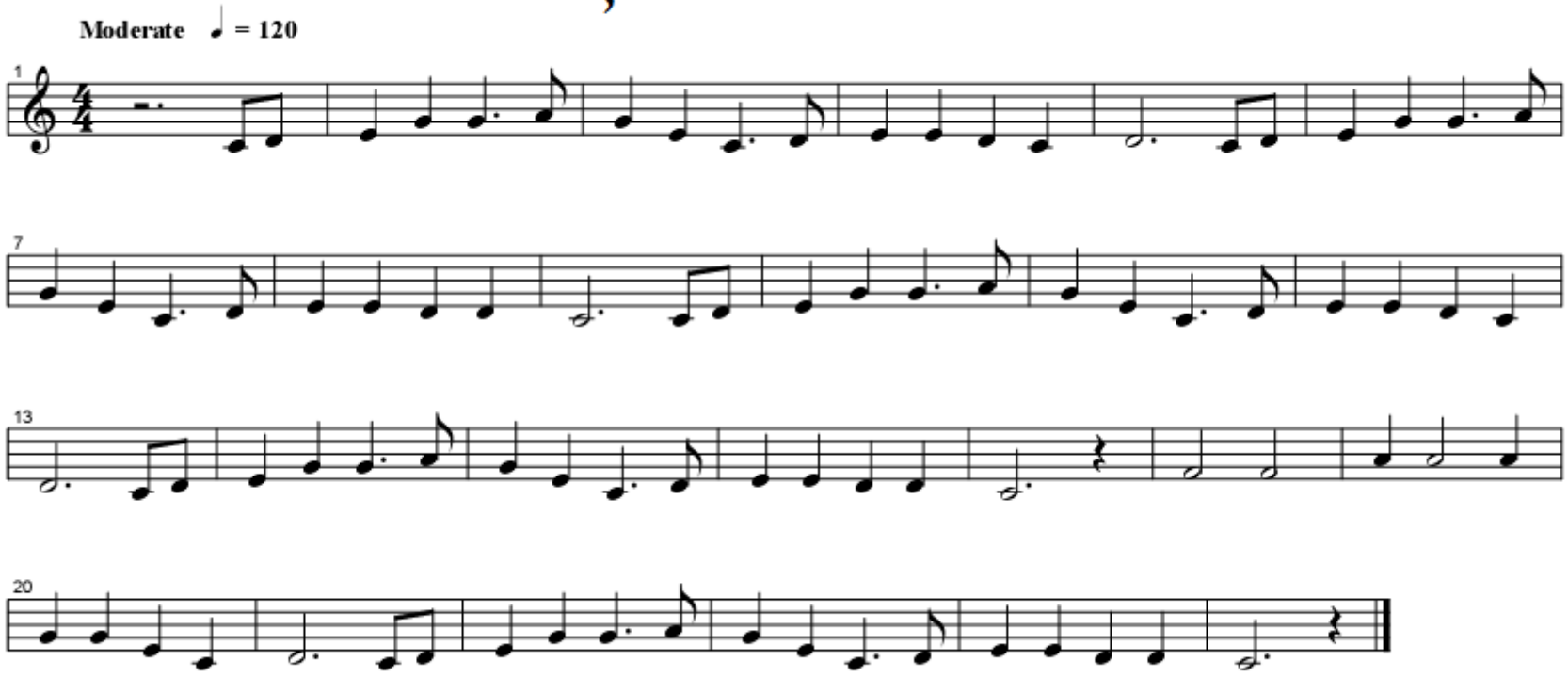Oh, susanna